Call sheet made with
studiobinder

True Vision Media Group

Executive Producer
Monica Floyd

Exec. Prod. / Dir.
Monica Floyd
18187361164

Producer
Antoine Allen
17189307780

Producer
Gabrielle Collins
18184425583

Producer
Misti Karma

Producer
Greg Anderson

UPM
Henley "Jr" Regisford
18186740310

1st AD
Landi Maduro
13109994462

Prod. Coordinator
Nicholas Jackson
17733550374

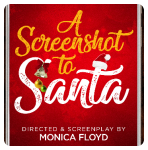

DAY 5, A Screenshot To Santa

General Call Time

8:00am

For COVID Compliance It Is Required that you go to this link and fill out the PDF form prior to coming to set each day https://pdf.ac/P1Ejg
No need to download the app, just click on "continue to browser"

Fri, Sep 17, 2021
Day 5 of 9

81 °F/54
Sunrise6:40am • Sunset6:59pm
Clear throughout the day.

Crew Call:	8:00am
Talent Call:	9:00am
Lunch:	2:00pm
Est. Wrap:	8:00pm

LOCATIONS

	SET LOCATION	PARKING & NOTES	NEAREST HOSPITAL
1	17432 Osborne St Northridge, CA 91325, USA	Please park on Encino Ave. Do not park Osborne.	Dignity Health - Northridge Hospital Medical Center 18300 Roscoe Blvd, Northridge, CA 91325, USA (818) 885-8500

SCHEDULE (10 6/8 Pgs, Est. Time: 9.00h)

TIME	SCENE	DESCRIPTION	D/N	CAST	LOCATION	PAGES	EST. (H)
10:00am	46	**INT FERGUSON HOME - PASSAGEWAY** Nina touches a switch on the wall and the passageway lights up. S...	D	–	Ferguson Home	2/8	1.00h
10:30am	48	**INT FERGUSON HOME - PASSAGEWAY** Nina and Mia slowly walk through the narrow passageway, but Mia i...	D	4, 3	Ferguson Home	6/8	0h
11:00am	50	**INT FERGUSON HOME - PANIC ROOM** Nina and Mia enter a small room located right behind their father...	N	4, 3	Ferguson Home	5 4/8	1.00h
11:30am	59	**INT FERGUSON HOME - PANIC ROOM** Mia and Nina make it back to the room, Mia paces back and forth l...	N	4, 3	Ferguson Home	7/8	0h
12:00pm	67	**INT FERGUSON HOME - PANIC ROOM** Mia and Nina regroup back at the room. Their plan seems to be wor...	N	4, 3	Ferguson Home	6/8	2.00h

2:00pm		**LUNCH**					1.00h
3:00pm	54	**INT FERGUSON HOME - KITCHEN** Nina walks out of the passageway into the kitchen, she looks at t...	**N**	3, 4 ,8, 9	Ferguson Home	3/8	1.00h
4:00pm	65	**INT FERGUSON HOME - KITCHEN** Mia is standing down by the entrance to the kitchen.	**N**	4, 8, 9	Ferguson Home	6/8	1.00h
5:00pm	56	**INT FERGUSON HOME - KITCHEN** Ray walks into the kitchen and sees Derek getting up from the flo...	**N**	8, 9	Ferguson Home	1 0/0	1.00h
6:00pm	68	**INT FERGUSON HOME - HALLWAY** Ray and Derek slowly creep down the hallway looking into each roo...	**N**	8, 9	Ferguson Home	4/8	1.00h
8:00pm		**WRAP**					0h
						TOTAL 10 6/8	**9.00h**

TALENT (4 Total)

ID	TALENT	CHARACTER	STATUS	PICKUP	CALL	ON SET
3	SM Shai Moss	"Nina Ferguson"	–	–	9:00am	–
8	TH Torrei Hart	"Raymona"	–	–	2:00pm	–
4	KS Kennedy Stephens	"Mia Ferguson"	–	–	9:00am	–
9	MN Marisa Nicole Llamas	"Daisha"	–	–	2:00pm	–

SPECIAL INSTRUCTIONS

DEPARTMENT	NOTES
MECHANICAL FX	Switch on the wall and the passageway lights up, Panel slides open
PROPS	Phone, Backpacks, Old phones, Cameras, Cameras on her phone, Baseball bat, Backpack, Signal amplifier, Rope
SOUND	Stomach audibly grumble

CREW (43 Total)

POSITION	NAME	CALL
PRODUCTION		
Executive Producer	Monica Floyd	8:00am
1st AD	Landi Maduro	8:00am
Producer	Antoine Allen	8:00am
Producer	Gabrielle Collins	8:00am
Producer	Greg Anderson	8:00am
Producer	Misti Karma	8:00am
Associate Producer	Monyette Buie	8:00am
Associate Producer	Amanjah Anthony	8:00am
Exec. Prod. / Dir.	Monica Floyd	8:00am
UPM	Henley "Jr" Regisford	8:00am
Continuity	Elizabeth Linell	8:00am
Production Asst.	Malia Kennedy	8:00am
Production Asst.	Isabel Elvira	8:00am
Prod. Coordinator	Nicholas Jackson	8:00am
CAMERA DEPARTMENT		

POSITION	NAME	CALL
GRIP DEPARTMENT		
Key Grip	David Martin Mende	8:00am
Best Boy Grip	John Hafner	8:00am
Grip	Daniel Gomez	8:00am
SOUND DEPARTMENT		
Sound Mixer	Eugene Thompson	8:00am
Boom Op	Josef Pinckney	8:00am
ART DEPARTMENT		
Set Designer	Stephanie Marra	8:00am
WARDROBE		
Costume Designer	Adrene Ashford	8:00am
Asst. Cost. Designer	Jules McKelvey	8:00am
MAKE-UP & HAIR		
Key MU	Ashlyn Ayers	8:00am
Hairstylist	Lorna Lindsay	8:00am

DP	Ben Griffin	8:00am
B Cam Op	Taylor Randal	8:00am
DIT	Lydel Crossely	8:00am
A Cam Op	Evan Avtel	8:00am
A 1st AC	Levi Jawara	8:00am
B 1st AC	Elizabeth Coggins	8:00am
B 2nd AC	Bilal Karaman	8:00am
2nd AC	Harrison Wayne	8:00am
ELECTRIC		
Gaffer	Ronnie Gotch	8:00am
Best Boy Electric	Evan Croker	8:00am
Electrician	Mitch Storey	8:00am

PROPERTY DEPARTMENT		
Prop. Master	Lester Green	8:00am
PRODUCTION OFFICE		
Production Coord.	Jeanette Myles	8:00am
MISCELLANEOUS		
Studio Teacher	Daniel Benjamin	9:00am
CCO	Daniel Mandelman	8:00am
CCO	Natasha Mandelman	8:00am
CCO	Aaron Coulter	8:00am
CASTING		
Casting Director	Peter Wise	8:00am
LOCATIONS		
Location Manager	Kojo Lewis	8:00am